

Kevin Motes Listing # 530

For Sale

1313 Archer

Concordia KS 66901

Call Kevin at 785-738-8381



Front

\$150,000.00

Beds: 3.00

Baths: 2.00

Size: 1296 Sq.
Ft.

Year Built:
1962

Stories: 1

Garage: 2 Car
Attached

Property Details

Vinyl siding for low maintenance, two car attached garage, deck and concrete slab on the back of the house, great for entertaining. Perfect retirement home or family home with everything on one level. Close to the elementary school and Hood Park!

Price: \$150,000.00

Beds: 3.00

Baths: 2.00

Property Size: 1296 Sq. Ft.

Lot Size: 66' x 132'

Year Built: 1962

Style:

Stories: 1

garage: 2 Car Attached

Interior:

Exterior: Vinyl Siding

Roofing: Shingles

Outdoor Ammenities

- Deck
- Patio

Heating Cooling

- Central Heat
- Central Air

Lot Features

- Corner Lot

Description

This ranch style home sitting on a corner lot, has a living room, a bonus family room, updated kitchen, three bedrooms, and a full bath, laundry room with storage and three quarter bath that complete the main floor. There is a 12' x 14' all concrete room under the laundry room great for storage and riding out those Kansas storms.

Images



Living Room



Kitchen



Kitchen



Family Room



Bedroom



Bedroom

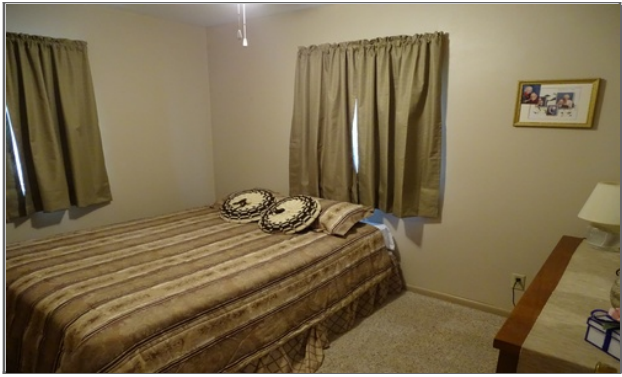

Bedroom



Bathroom



Laundry Room



Storm Cellar



Back Deck



Deck



Back with patio